OP - Compare Versions - How can I obtain a comparison of an OP Amendment?

In SFC2014 you can compare the new OP version with the last adopted OP.

1. Consult the new OP in SFC2014

Go to **Programming > Operational Programme** and open the new version sent to the Commision.

2. Compare in SFC2014

You will find the **Compare to** function at the top right.

Select the last adopted OP version. (If you have now received version 2.0 the last adopted OP will be the last version starting with 1, therefore 1.2 in this case).

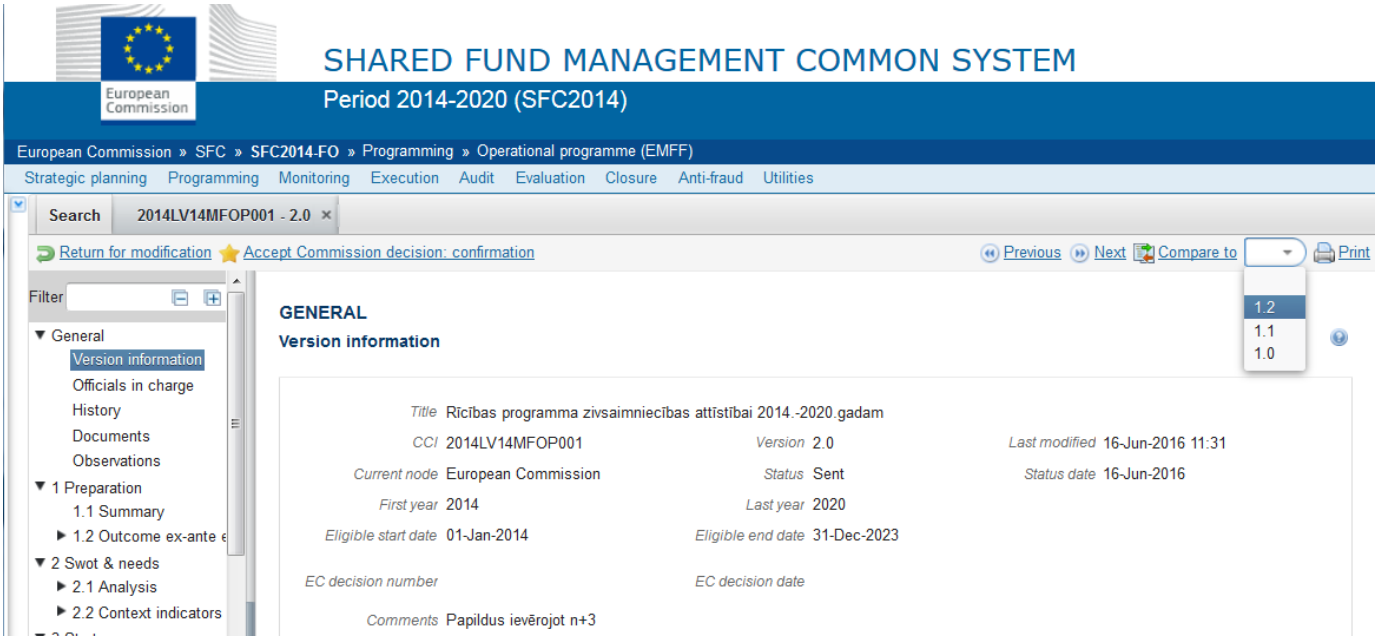

SFC2014 will highlight the differences between the two versions and you can **Print** (in Word or Pdf).

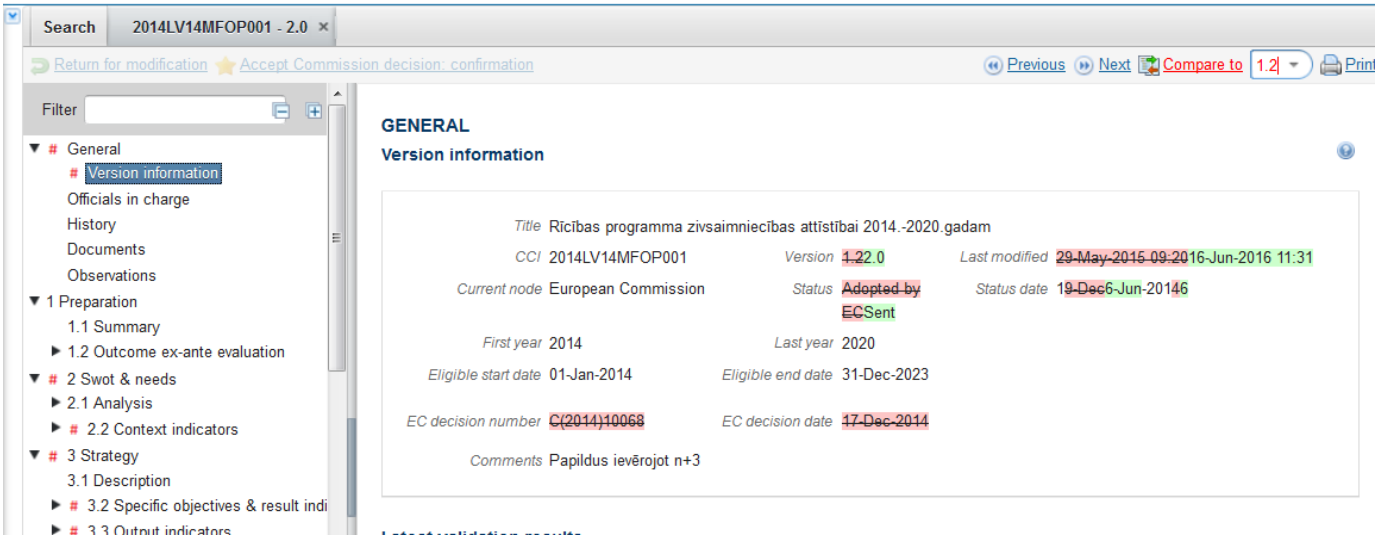

3. Compare in Word

Once you have the machine translation you can also compare the two translations in Word (saved in your computer).

In Word go to **Review> Compare** and select the two word documents for comparison.

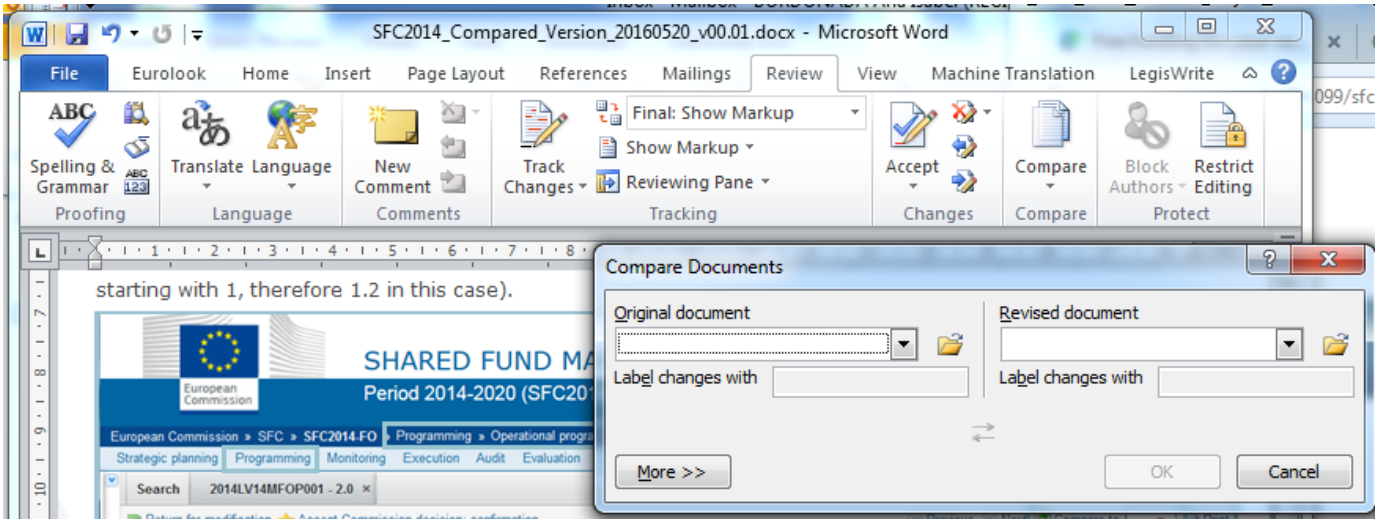

Tags

SFC2014

OP

Operational Programme

Compare

Adopted

versions
View PDF